TECHNICAL ICE AXES
PICCOZZE TECHNICHE

Compliant with European Regulation
Conforme à la réglementation européenne
Conforme a la reglamentacion europea

EN 13089:2011 + A3:2023

0123

LIFE SHEET - SCHEDA DI VITA - FICHE DE DURÉE DE VIE

Modello - Model - Modèle

Numero di serie - Serial number - Numéro de série

Mese e anno di fabbricazione - Month and year of manufacture
Mois et année de fabrication

Data di acquisto - Purchase date - Date de l'achat

Data del primo utilizzo - Date of first use - Date de la première utilisation

Utilizzatore - User - Utilisateur

Note - Comments - Commentaires

Controllo ogni 12 mesi - Inspection every 12 months
Contrôle tous les 12 mois

Data Date Date	OK	Firma/Firma Name/Signature Nom/Signature	Data prossimo controllo Date of next control Date du prochain contrôle

INFORMAZIONI GENERALI

Grupo C.A.M.P. impugna orgogliosamente il logo di calzi/ciorlotto che produce ovunque il proprio know-how. Avendo sunto principalmente, tecnica e fabbricazione in calzi/ciorlotto sono alcune delle caratteristiche che rendono i prodotti C.A.M.P. tanto apprezzati dagli appassionati di montagna. Il nostro ufficio tecnico è sempre alla ricerca di nuove soluzioni per migliorare i prodotti e rendere più sicure le attività di montagna. Il nostro ufficio tecnico è sempre alla ricerca di nuove soluzioni per migliorare i prodotti e rendere più sicure le attività di montagna. Un'attenzione particolare è riservata alla ricerca di materiali innovativi e di processi di lavorazione che consentono di ridurre l'impatto ambientale dei nostri prodotti

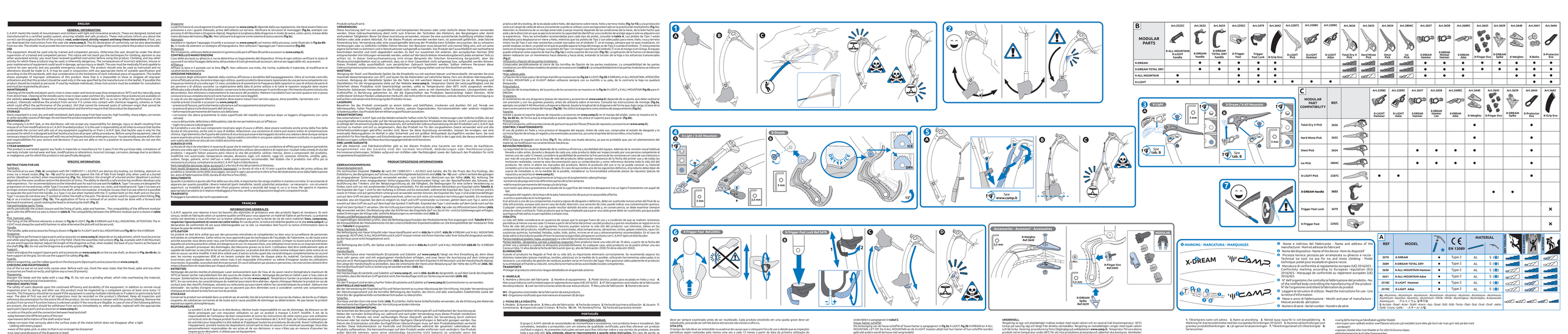
1 X-Lock
2 X-Lock / X-Fall Mountain
3 X-Dream / X-All Mountain
4 X-Dream
5 See p.15
6 See p.15
7 See p.15
8 See p.15
9 See p.15
10 See p.15
11 See p.15
12 See p.15
13 See p.15
14 See p.15
15 See p.15
16 See p.15
17 See p.15
18 See p.15
19 See p.15
20 See p.15
21 See p.15
22 See p.15
23 See p.15
24 See p.15
25 See p.15
26 See p.15
27 See p.15
28 See p.15
29 See p.15
30 See p.15
31 See p.15
32 See p.15
33 See p.15
34 See p.15
35 See p.15
36 See p.15
37 See p.15
38 See p.15
39 See p.15
40 See p.15
41 See p.15
42 See p.15
43 See p.15
44 See p.15
45 See p.15
46 See p.15
47 See p.15
48 See p.15
49 See p.15
50 See p.15
51 See p.15
52 See p.15
53 See p.15
54 See p.15
55 See p.15
56 See p.15
57 See p.15
58 See p.15
59 See p.15
60 See p.15
61 See p.15
62 See p.15
63 See p.15
64 See p.15
65 See p.15
66 See p.15
67 See p.15
68 See p.15
69 See p.15
70 See p.15
71 See p.15
72 See p.15
73 See p.15
74 See p.15
75 See p.15
76 See p.15
77 See p.15
78 See p.15
79 See p.15
80 See p.15
81 See p.15
82 See p.15
83 See p.15
84 See p.15
85 See p.15
86 See p.15
87 See p.15
88 See p.15
89 See p.15
90 See p.15
91 See p.15
92 See p.15
93 See p.15
94 See p.15
95 See p.15
96 See p.15
97 See p.15
98 See p.15
99 See p.15
100 See p.15
101 See p.15
102 See p.15
103 See p.15
104 See p.15
105 See p.15
106 See p.15
107 See p.15
108 See p.15
109 See p.15
110 See p.15
111 See p.15
112 See p.15
113 See p.15
114 See p.15
115 See p.15
116 See p.15
117 See p.15
118 See p.15
119 See p.15
120 See p.15
121 See p.15
122 See p.15
123 See p.15
124 See p.15
125 See p.15
126 See p.15
127 See p.15
128 See p.15
129 See p.15
130 See p.15
131 See p.15
132 See p.15
133 See p.15
134 See p.15
135 See p.15
136 See p.15
137 See p.15
138 See p.15
139 See p.15
140 See p.15
141 See p.15
142 See p.15
143 See p.15
144 See p.15
145 See p.15
146 See p.15
147 See p.15
148 See p.15
149 See p.15
150 See p.15
151 See p.15
152 See p.15
153 See p.15
154 See p.15
155 See p.15
156 See p.15
157 See p.15
158 See p.15
159 See p.15
160 See p.15
161 See p.15
162 See p.15
163 See p.15
164 See p.15
165 See p.15
166 See p.15
167 See p.15
168 See p.15
169 See p.15
170 See p.15
171 See p.15
172 See p.15
173 See p.15
174 See p.15
175 See p.15
176 See p.15
177 See p.15
178 See p.15
179 See p.15
180 See p.15
181 See p.15
182 See p.15
183 See p.15
184 See p.15
185 See p.15
186 See p.15
187 See p.15
188 See p.15
189 See p.15
190 See p.15
191 See p.15
192 See p.15
193 See p.15
194 See p.15
195 See p.15
196 See p.15
197 See p.15
198 See p.15
199 See p.15
200 See p.15
201 See p.15
202 See p.15
203 See p.15
204 See p.15
205 See p.15
206 See p.15
207 See p.15
208 See p.15
209 See p.15
210 See p.15
211 See p.15
212 See p.15
213 See p.15
214 See p.15
215 See p.15
216 See p.15
217 See p.15
218 See p.15
219 See p.15
220 See p.15
221 See p.15
222 See p.15
223 See p.15
224 See p.15
225 See p.15
226 See p.15
227 See p.15
228 See p.15
229 See p.15
230 See p.15
231 See p.15
232 See p.15
233 See p.15
234 See p.15
235 See p.15
236 See p.15
237 See p.15
238 See p.15
239 See p.15
240 See p.15
241 See p.15
242 See p.15
243 See p.15
244 See p.15
245 See p.15
246 See p.15
247 See p.15
248 See p.15
249 See p.15
250 See p.15
251 See p.15
252 See p.15
253 See p.15
254 See p.15
255 See p.15
256 See p.15
257 See p.15
258 See p.15
259 See p.15
260 See p.15
261 See p.15
262 See p.15
263 See p.15
264 See p.15
265 See p.15
266 See p.15
267 See p.15
268 See p.15
269 See p.15
270 See p.15
271 See p.15
272 See p.15
273 See p.15
274 See p.15
275 See p.15
276 See p.15
277 See p.15
278 See p.15
279 See p.15
280 See p.15
281 See p.15
282 See p.15
283 See p.15
284 See p.15
285 See p.15
286 See p.15
287 See p.15
288 See p.15
289 See p.15
290 See p.15
291 See p.15
292 See p.15
293 See p.15
294 See p.15
295 See p.15
296 See p.15
297 See p.15
298 See p.15
299 See p.15
300 See p.15
301 See p.15
302 See p.15
303 See p.15
304 See p.15
305 See p.15
306 See p.15
307 See p.15
308 See p.15
309 See p.15
310 See p.15
311 See p.15
312 See p.15
313 See p.15
314 See p.15
315 See p.15
316 See p.15
317 See p.15
318 See p.15
319 See p.15
320 See p.15
321 See p.15
322 See p.15
323 See p.15
324 See p.15
325 See p.15
326 See p.15
327 See p.15
328 See p.15
329 See p.15
330 See p.15
331 See p.15
332 See p.15
333 See p.15
334 See p.15
335 See p.15
336 See p.15
337 See p.15
338 See p.15
339 See p.15
340 See p.15
341 See p.15
342 See p.15
343 See p.15
344 See p.15
345 See p.15
346 See p.15
347 See p.15
348 See p.15
349 See p.15
350 See p.15
351 See p.15
352 See p.15
353 See p.15
354 See p.15
355 See p.15
356 See p.15
357 See p.15
358 See p.15
359 See p.15
360 See p.15
361 See p.15
362 See p.15
363 See p.15
364 See p.15
365 See p.15
366 See p.15
367 See p.15
368 See p.15
369 See p.15
370 See p.15
371 See p.15
372 See p.15
373 See p.15
374 See p.15
375 See p.15
376 See p.15
377 See p.15
378 See p.15
379 See p.15
380 See p.15
381 See p.15
382 See p.15
383 See p.15
384 See p.15
385 See p.15
386 See p.15
387 See p.15
388 See p.15
389 See p.15
390 See p.15
391 See p.15
392 See p.15
393 See p.15
394 See p.15
395 See p.15
396 See p.15
397 See p.15
398 See p.15
399 See p.15
400 See p.15
401 See p.15
402 See p.15
403 See p.15
404 See p.15
405 See p.15
406 See p.15
407 See p.15
408 See p.15
409 See p.15
410 See p.15
411 See p.15
412 See p.15
413 See p.15
414 See p.15
415 See p.15
416 See p.15
417 See p.15
418 See p.15
419 See p.15
420 See p.15
421 See p.15
422 See p.15
423 See p.15
424 See p.15
425 See p.15
426 See p.15
427 See p.15
428 See p.15
429 See p.15
430 See p.15
431 See p.15
432 See p.15
433 See p.15
434 See p.15
435 See p.15
436 See p.15
437 See p.15
438 See p.15
439 See p.15
440 See p.15
441 See p.15
442 See p.15
443 See p.15
444 See p.15
445 See p.15
446 See p.15
447 See p.15
448 See p.15
449 See p.15
450 See p.15
451 See p.15
452 See p.15
453 See p.15
454 See p.15
455 See p.15
456 See p.15
457 See p.15
458 See p.15
459 See p.15
460 See p.15
461 See p.15
462 See p.15
463 See p.15
464 See p.15
465 See p.15
466 See p.15
467 See p.15
468 See p.15
469 See p.15
470 See p.15
471 See p.15
472 See p.15
473 See p.15
474 See p.15
475 See p.15
476 See p.15
477 See p.15
478 See p.15
479 See p.15
480 See p.15
481 See p.15
482 See p.15
483 See p.15
484 See p.15
485 See p.15
486 See p.15
487 See p.15
488 See p.15
489 See p.15
490 See p.15
491 See p.15
492 See p.15
493 See p.15
494 See p.15
495 See p.15
496 See p.15
497 See p.15
498 See p.15
499 See p.15
500 See p.15